



## HILL END LAND

### Key:

Yellow = crown land

Off yellow = fossicking areas (Lot 7318 DP 1159383)

Green = NPWS (no fossicking or any metal detecting allowed in green shaded areas)

Red stripes = sensitive area (no fossicking restrictions as far as I am aware other than the EL owner – there are active mines within this area so if fossicking isn't allowed then it is just another joke on us)

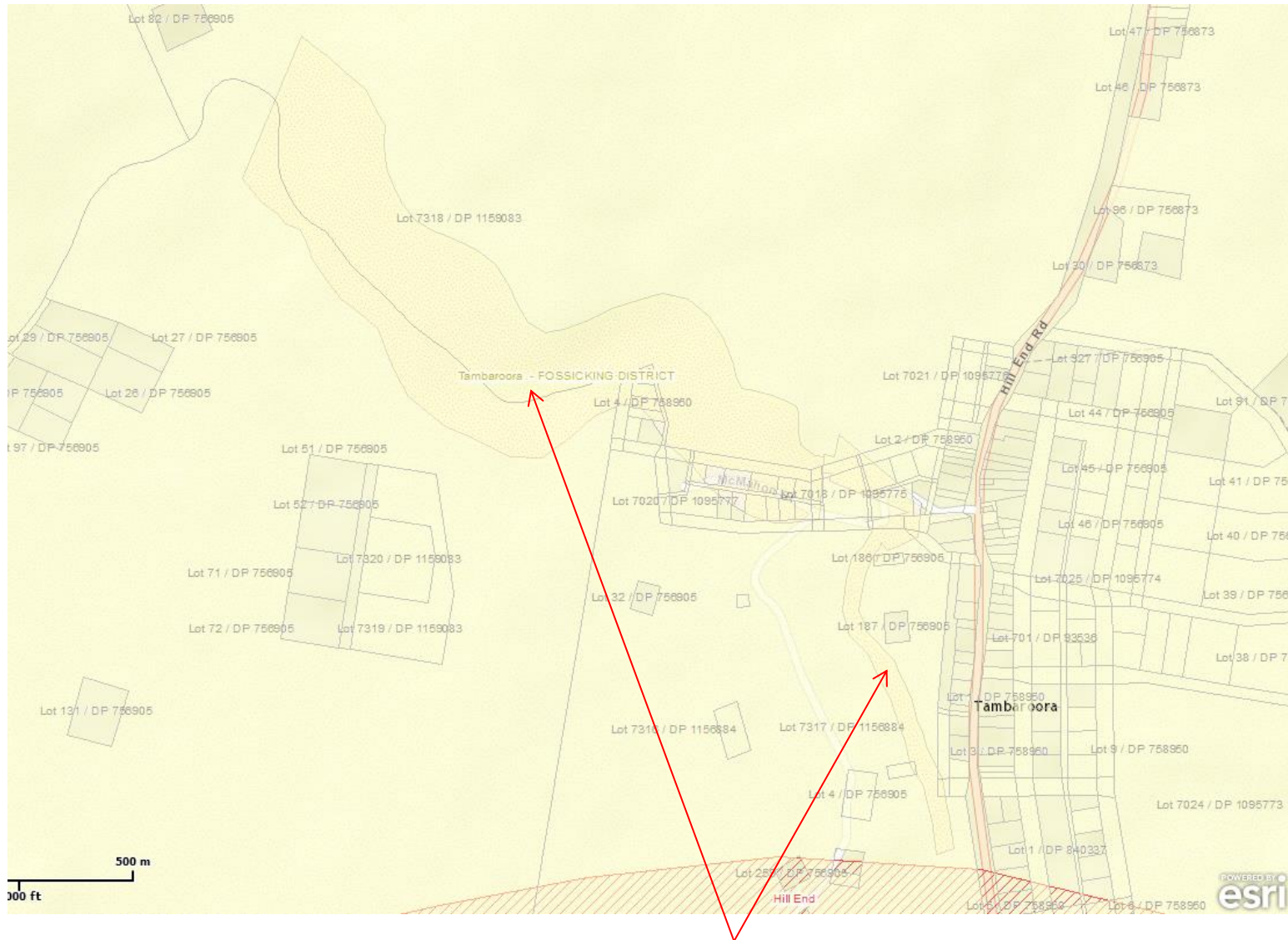

\*Out of all that crown land out there this is what we are allowed to fossick on (off yellow shading) due to the EL holder/s not giving permission for other areas

**DEFINATE NO GO ZONES:**

Green = NPWS (no fossicking or any metal detecting allowed in green shaded areas)

**Hill End Village Area**

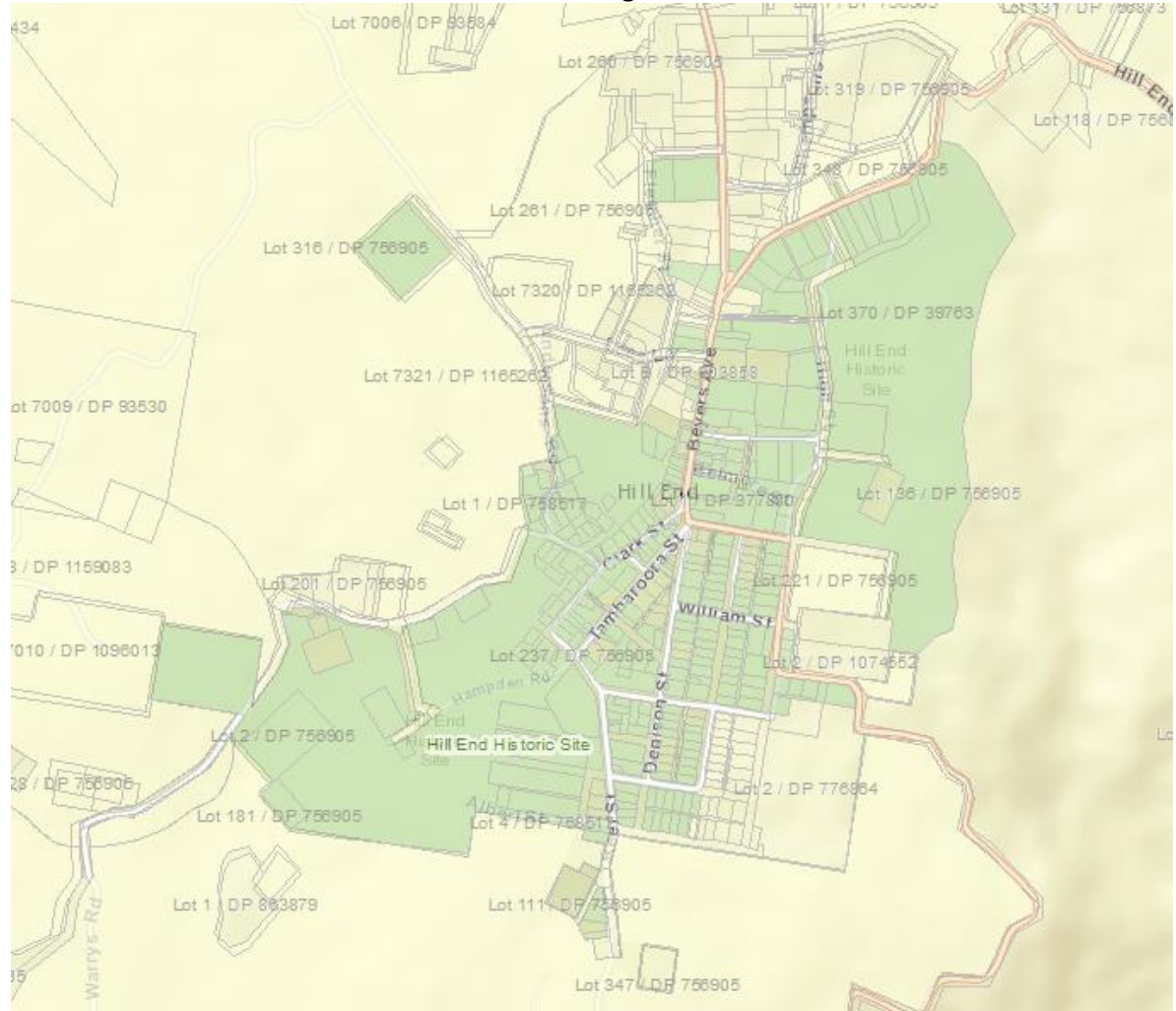

**Golden Gully Arch**



**Valentine Mine Site**



**EL COVERAGE HILL END > HARGRAVES**

